

OFFICE COPY

Planning Permit No. **A/002259/132/2003**  
**APPROVED**  
 SUBJECT TO THE CONDITIONS IN THIS OFFICIAL LETTER  
 No. **A/16102/2003/19-5-2003**  
 o/c. P. **19/5/03**  
 FOR MEMBER SECRETARY  
 CHENNAI METROPOLITAN DEVELOPMENT AUTHORITY  
 CHENNAI - 600 008.

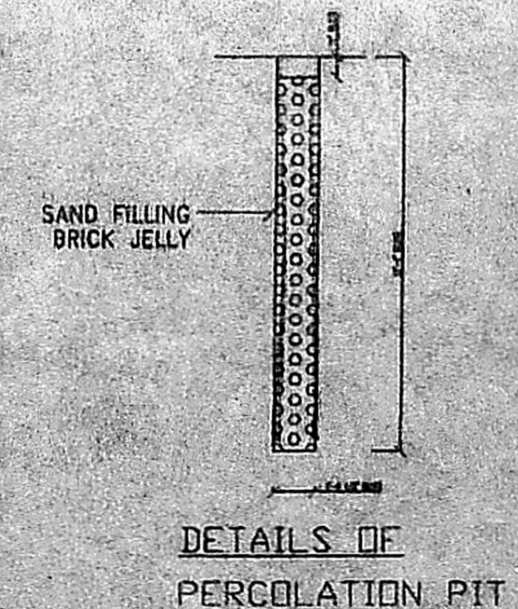
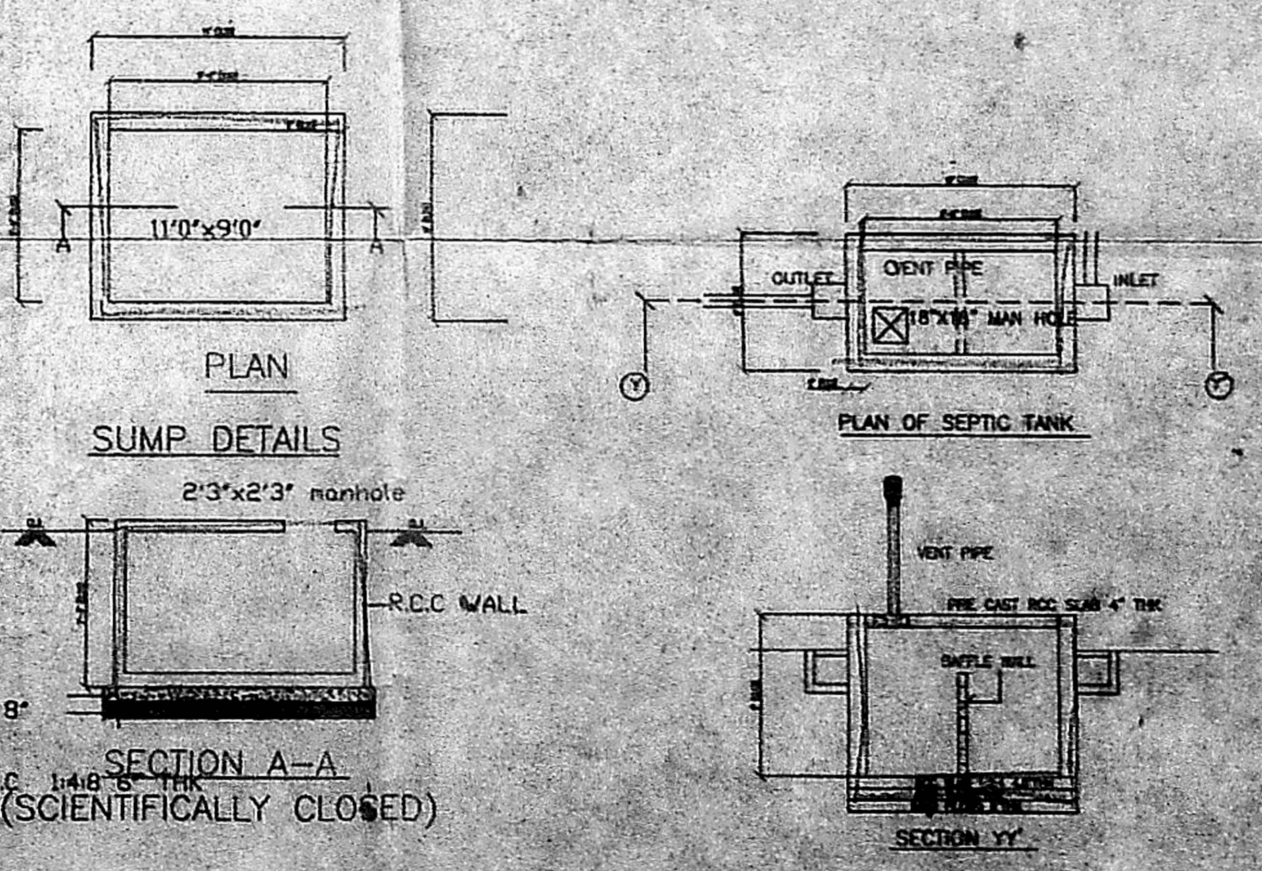
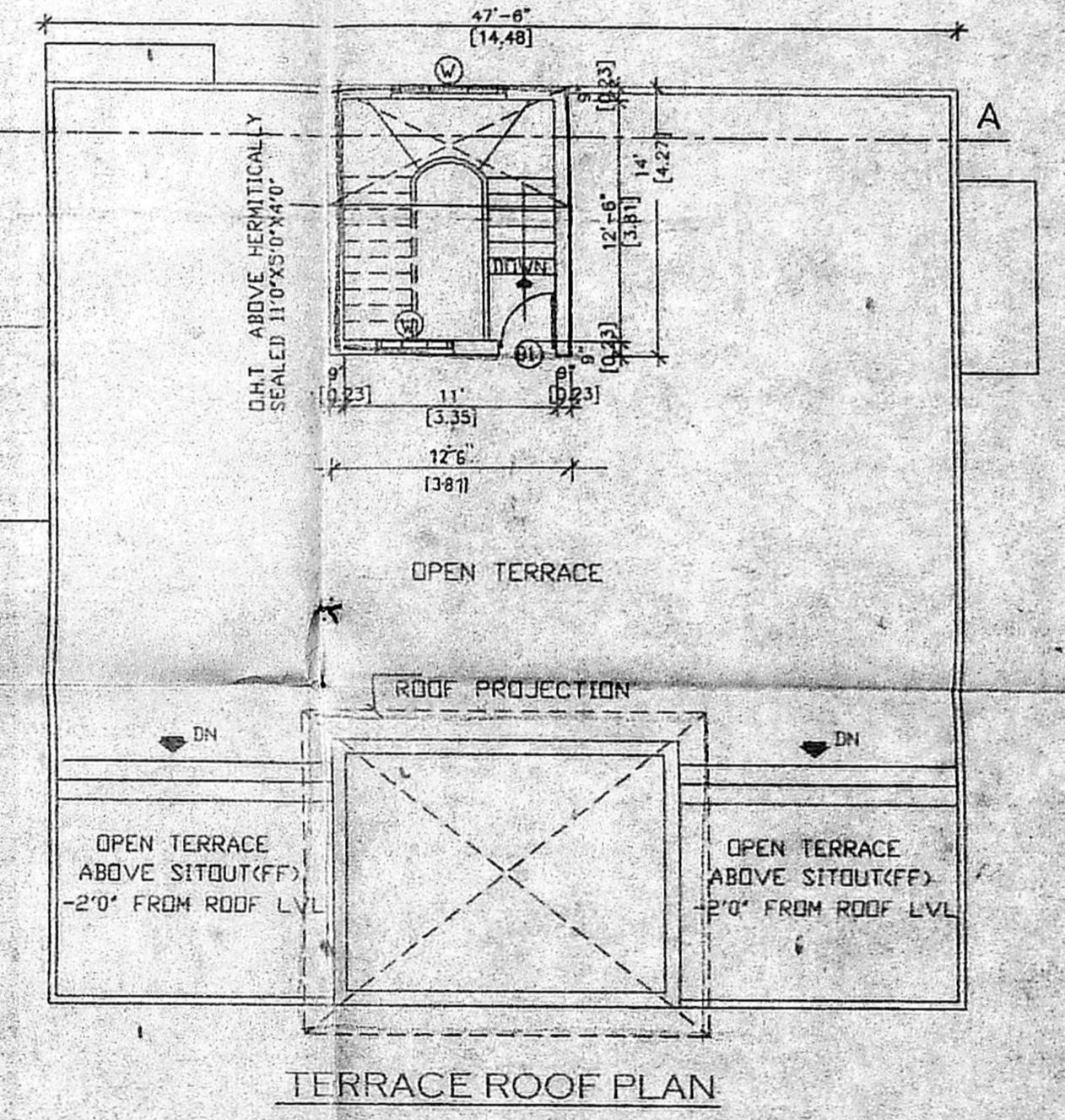
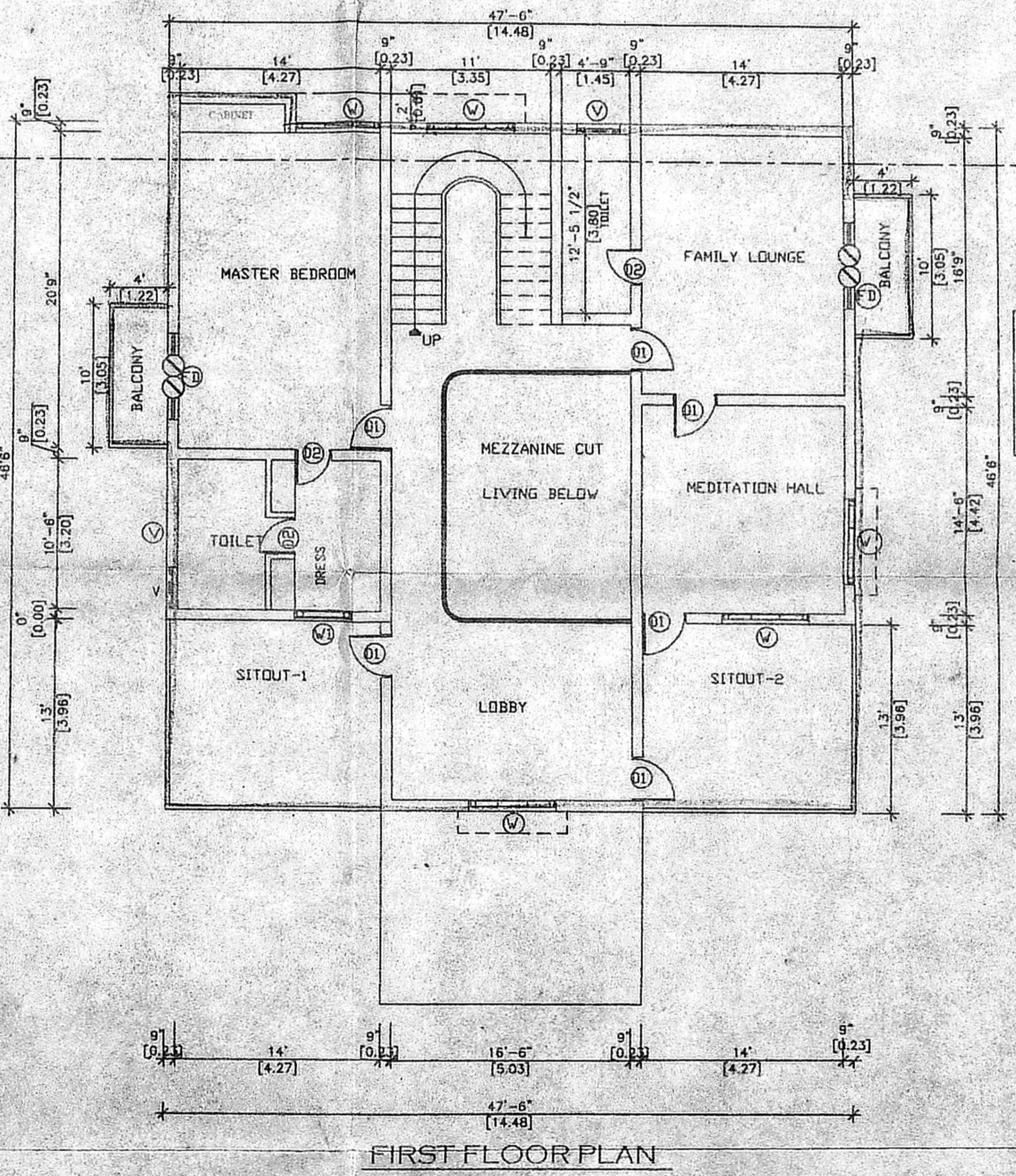
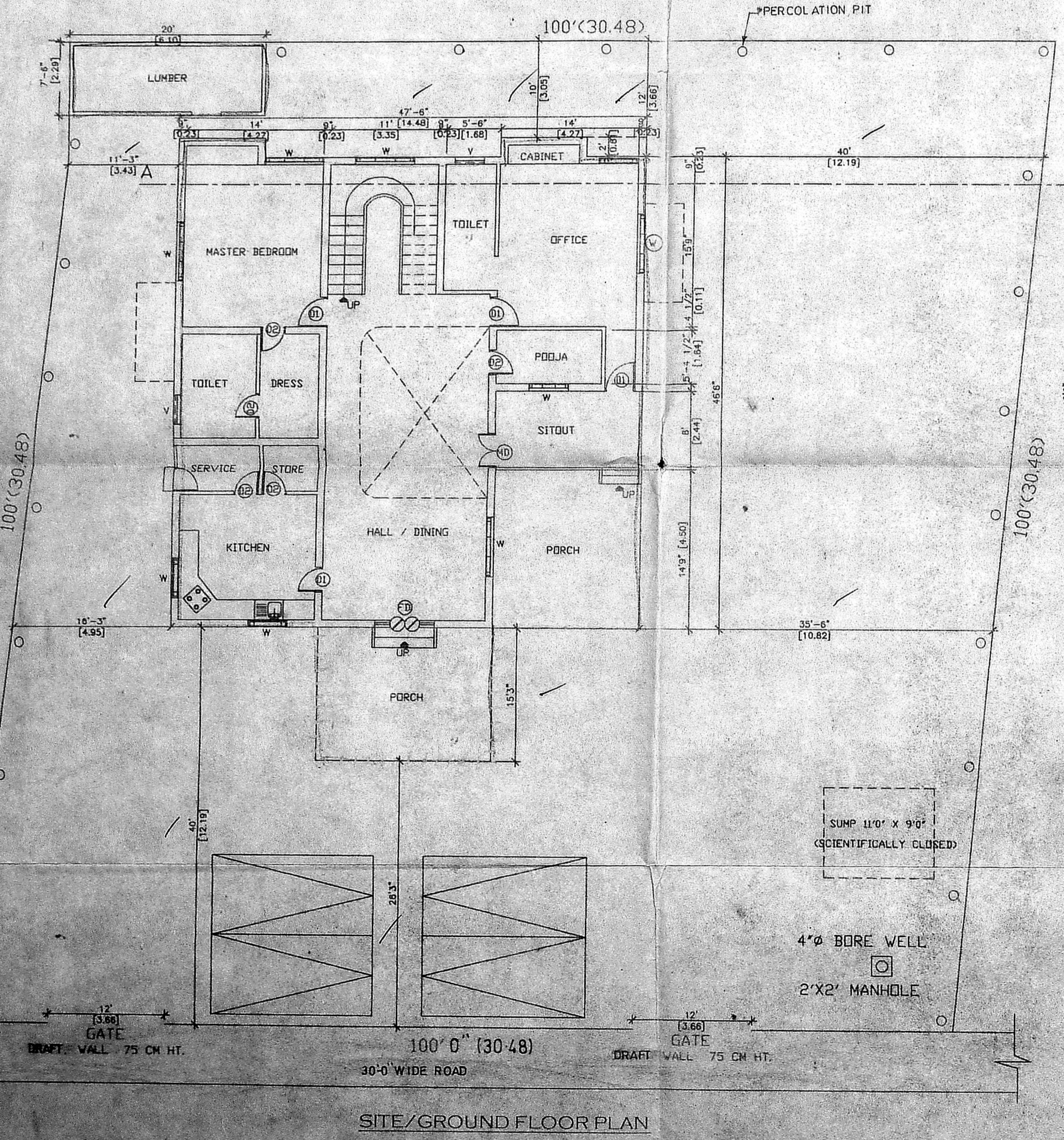
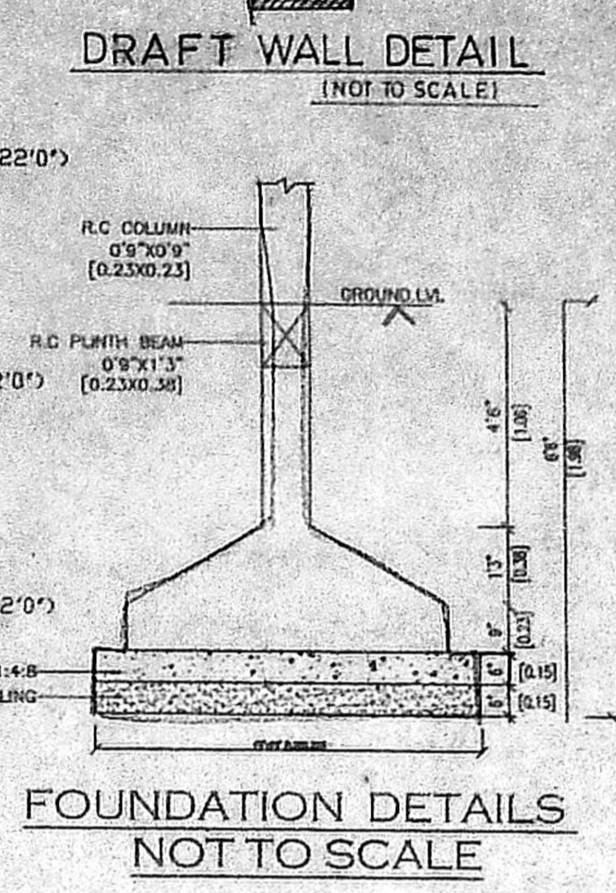
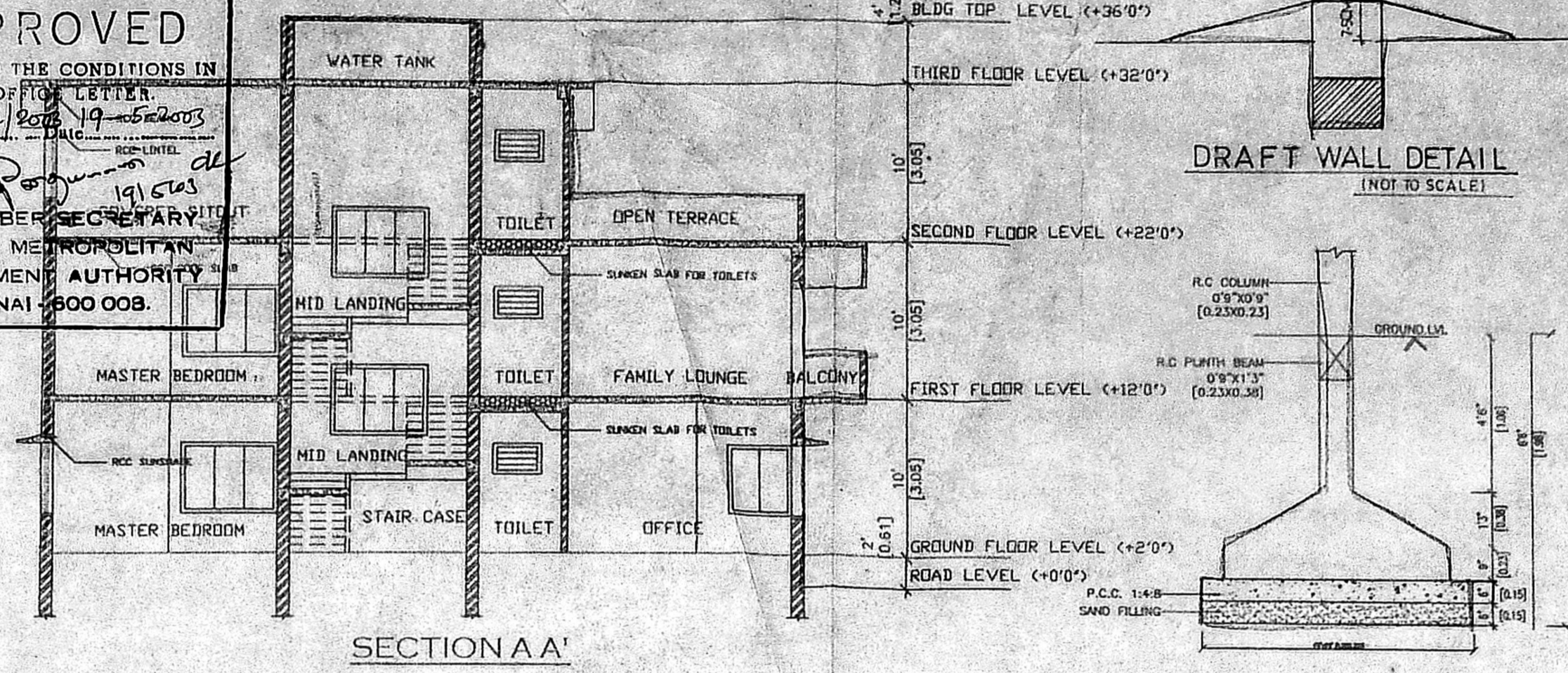
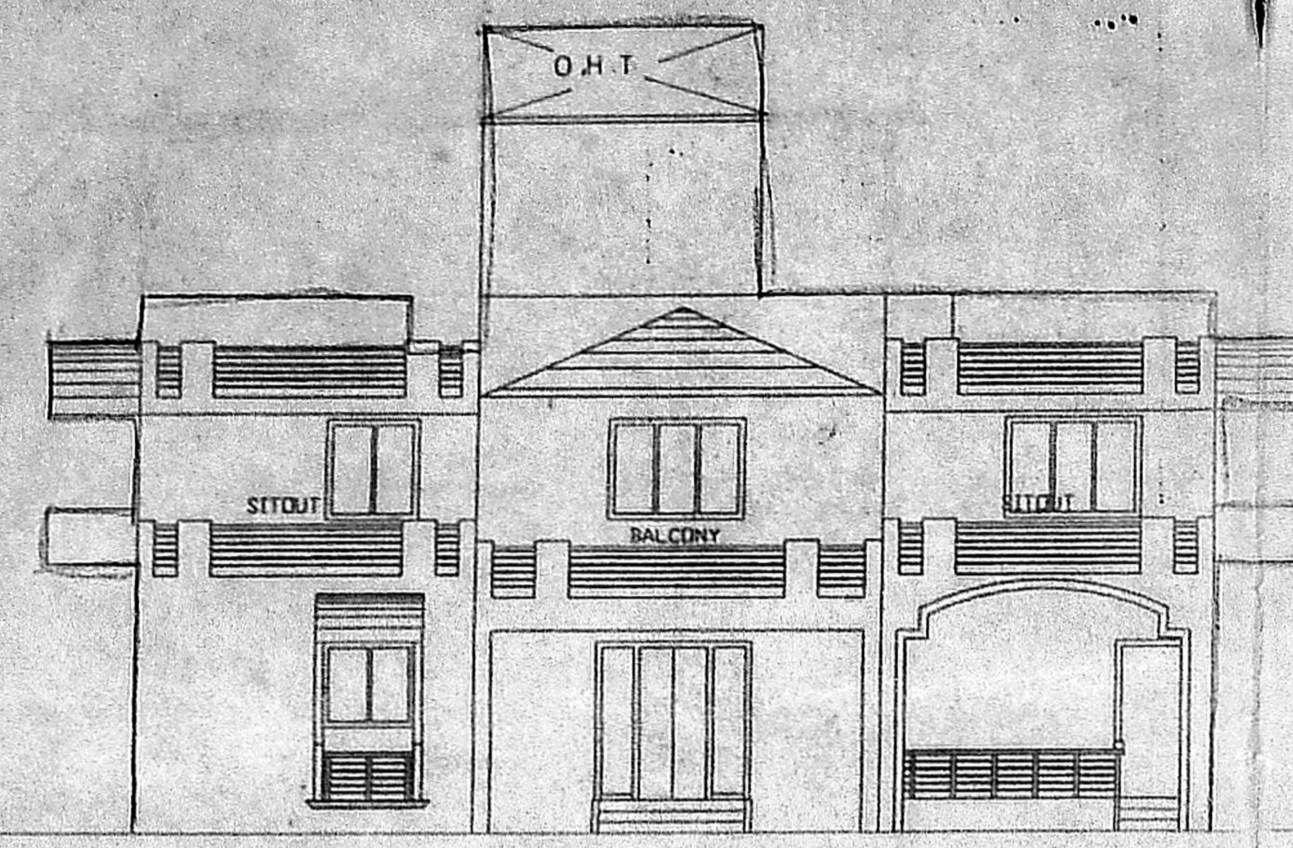
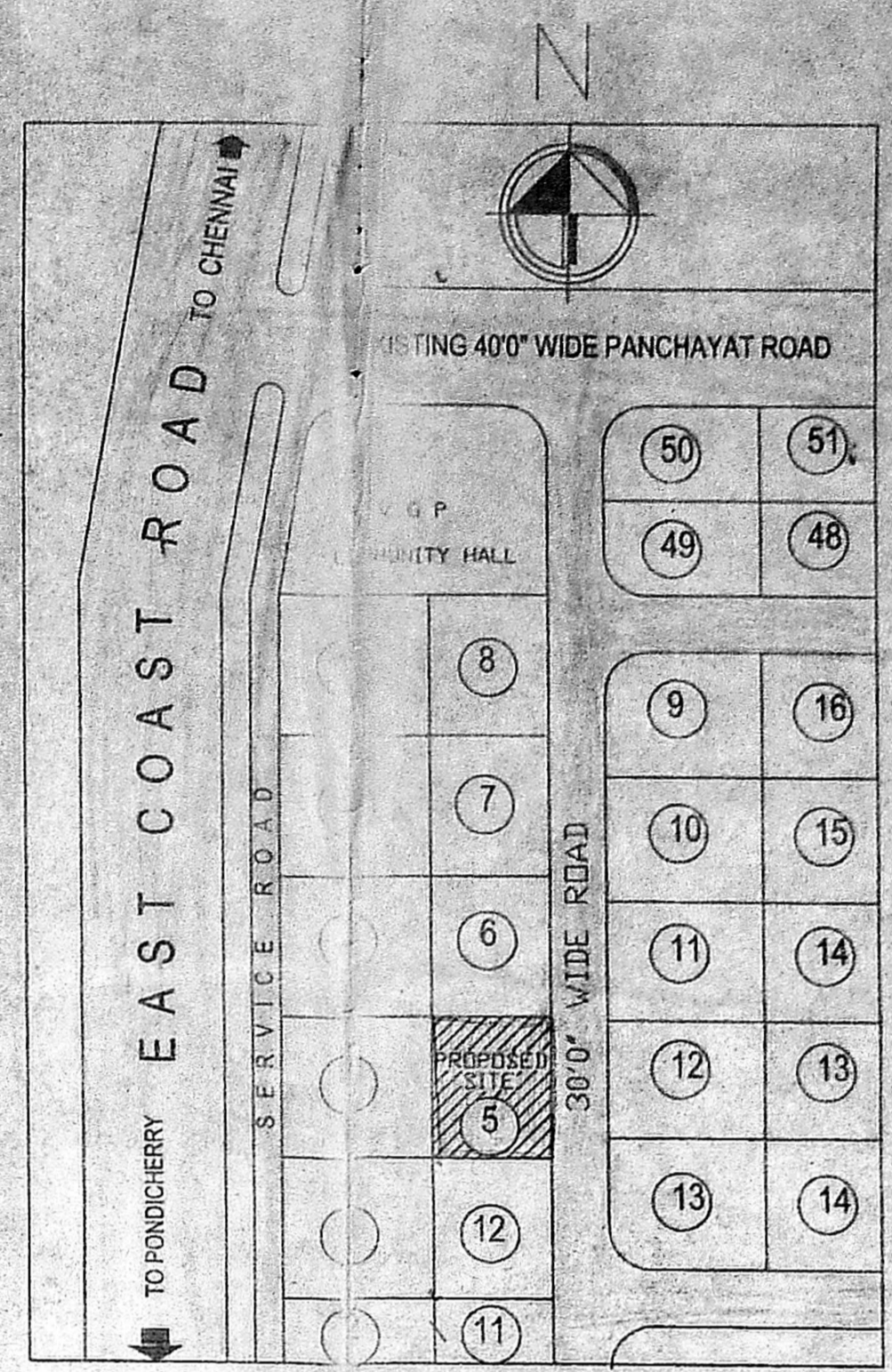
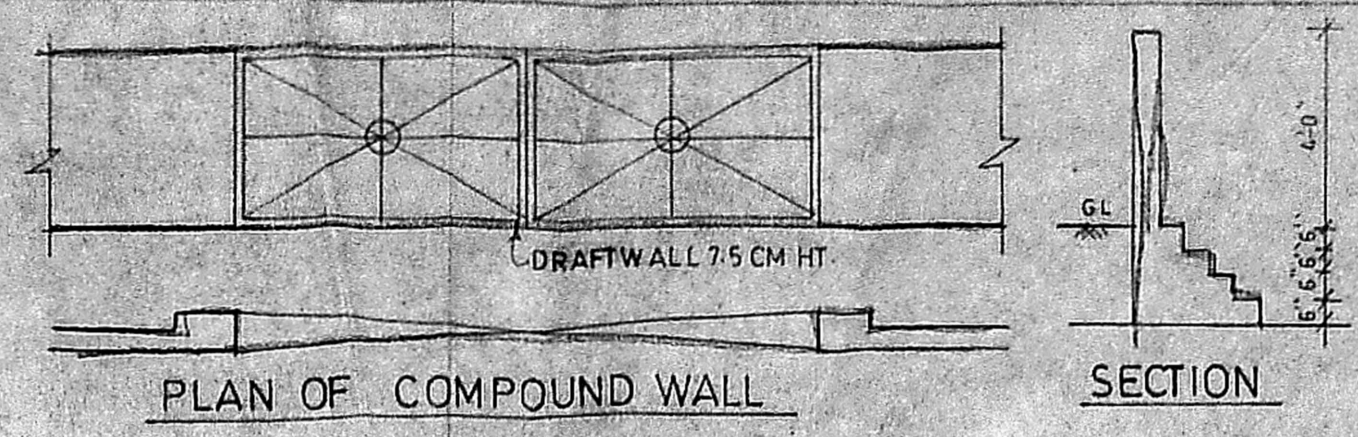

PLAN SHOWING THE PROPOSED RESIDENCE AT PLOT NO: 5, VGP GOLDEN COACH PART 1 SITUATE IN NO: 146 INJAMBARKAM VILLAGE CMDA "A" CHANNEL G. No. A/16102/2003 SAIDAPET TALK CHENGALPATTU DISTRICT, A.I. CHENNAI. SCALE = 8'0" S.N.C: 15/1C. (S.NO: 152/15) A&P 4% PER PATTI

**SCHEDULE OF JOINERY:**

D1	DOOR	4'0"X7'0"
D2	DOOR	3'0"X7'0"
D3	DOOR	2'6"X7'0"
FD	FRENCH DOOR	2'6"X7'0"
W	WINDOW	6'0"X4'6"
W1	WINDOW	4'0"X4'6"
K/W	KITCHEN	4'0"X3'6"
V	VENTILATOR	3'0"X2'0"

**AREA STATEMENT:**

	SQ.F.T.	SQ.M.
PLOT AREA	10000.00	929.03
GROUND FLOOR	2681.31	249.09
FIRST FLOOR	2343.50	217.71
TOTAL FLOOR	5024.81	466.80
PLOT COVERAGE	26.81%	
F.S.I	0.50	

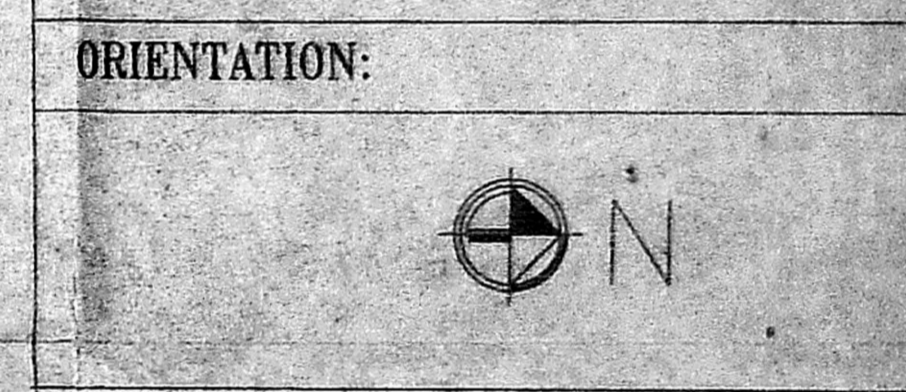

SCALE : 1:100 (1:8)  
 DATE :  
 DRG NO : 1  
 DRN :  
 CHKD :

**COLOUR INDEX:**  
 PROPOSED  
 BOUNDARY  
 ROAD

OWNER: *Suresh K.S.*  
 LICENSED SURVEYOR REG NO 39 CORPORATION OF CHENNAI NO: 56, WEST JONES ROAD, CHENNAI - 15. CELL No. 99410 45677  
 LICENSED SURVEYOR